

Piano-conductor Lead-sheet 5 saxes 6 brass Rhythms Orthophonic arrange- ment - sounds - even with 3 saxes and 1 trumpet
---

# Shufflin' Around

Lead-sheet

**BERT PAIGE**  
**POL STONE**

Medium Shuffle T<sup>m</sup> (8 Bars in ± 16 Sec)

**Brass.**  
mf  
E<sup>b</sup>9 Bar. Tenor.

**A** Alt Tenor  
p  
E<sup>b</sup>9 C dim E<sup>b</sup>9

A<sup>b</sup>9 A<sup>b</sup>6 C A<sup>b</sup>7 E<sup>b</sup>9 C dim E<sup>b</sup>7

B<sup>b</sup>7 A<sup>b</sup>7 E<sup>b</sup>9 C dim E<sup>b</sup>7

**B** Brass.  
mf  
E<sup>b</sup>9 C dim E<sup>b</sup>7

3 3  
p

Shufflin' Around - Bert Paige-Pol Stone - Leadsheet page2

Ab9 Ab6 C Ab7 Eb9 C dim Eb7

Bb7 Ab7 Eb9 C dim Eb7

**C** Bress  
mf Eb9 C dim Eb

Ab9 Ab6 C Ab7 Eb9 C dim Eb7

Bb7 Ab7 Eb9 C dim Eb7 Eb9

**D** Eb9 Ab9

Ab9 Eb9 Cb9

Bress. Trp's  
p Bb9 A9 Ab9 Eb9 C dim Eb7

Shufflin' Around - Bert Paige-Pol Stone - Leadsheet page 3

⑤ *mp* **Trp's Trb's**  
Eb9 C dim Eb7

Ab9 Ab6 C Ab7 Eb9 C dim Eb7

Bb7 Ab7 Eb9 C dim Eb7

⑥ *f* **Brass** **Sax.**  
Eb9 C dim Eb7 Eb9 Eb9

Ab9 Ab6 C Ab7 Eb9 C dim Eb7 Eb9 Eb9

*f* **ens.** **Sax.**  
Bb7 Bb9 Ab9 Eb9

Bb9/6 Eb9 Bb9/6 Eb9

Bb-9/6 Eb9 Eb9 Eb9

Piano-conductor  
 Lead-sheet  
 5 saxes  
 6 brass  
 Rhythms

---

Orthophonic arrange-  
 ment - sounds - even  
 with 3 saxes and  
 1 trumpet

# Shufflin' Around

BERT PAIGE  
 POL STONE

Piano Conductor

Medium Shuffle T° (8 Bars in ± 16 Sec)

Brass.

*mf*  
 Eb9

Tenor  
 Bar

Alt - Tenor

*p-mp*  
 Eb9

Bar

Eb9 Eb6 Eb7 Eb6 Eb9 Ab dim

Eb9 Ab9 Ab9 Ab6 C Ab7

Eb9 Ab dim Eb9 Eb9 Bb7 C# dim Eb6 Bb7

Ab7 Ab dim. Ab6 Ab7 Eb9 Ab dim. Eb9

© Bross.

mf

Chord progressions in the first system:  
Eb9, Eb9, Eb6, Eb7, Eb6, Eb9, Ab dim.

Chord progressions in the second system:  
Eb9, Ab9, Ab9, Ab6, C, Ab7

Chord progressions in the third system:  
Eb9, Ab dim., Eb9, Bb7, G# dim., Bb6, Bb7

Chord progressions in the fourth system:  
Ab dim., Ab6, Ab7, Eb9, Ab dim., Eb9

Chord progressions in the fifth system:  
Eb9, Eb9, Eb9, Ab dim.

Chord progressions in the sixth system:  
Eb9, Ab9, Ab9

① Brass.

*f* Eb9 Eb9 Eb6 Eb7 Eb6 Eb9 Adim.

Sax. Brass.

Eb9 Eb9 Eb9 Ab9 Ab9 Ab6 C Ab7.

Sax. ens.

Eb9 Adim. Eb9 Eb9 Bb9 A9 Bb9 Bb9.

Brass.

G9 Ab9 Eb9 Bb-9/6 Bb-9/6.

Eb9 Bb-9/6 Eb9.

Bb-9/6 Eb9 Eb9 Eb9/6 Eb9 *sfz*.

# Shufflin' Around

BERT PAIGE  
POL STONE

1st Alt. Sax.

Medium Shuffle T° (8 Bars in ± 16 Sec)

**E** Small notes if no Trb's

*fp* — *sfz*

# Shufflin' Around

BERT PAIGE  
POL STONE

2nd Tenor-Sax

Medium Shuffle T° (8 Bars in ± 16 Sec)

# Shufflin' Around

BERT PAIGE  
POL STONE

3rd Alt-Sax

Medium Shuffle  $\text{♩}$  (8 Bars in  $\pm$  16 Sec)

**E** Small notes if no Trb's

# Shufflin' Around

BERT PAIGE  
POL STONE

4th Tenor-Sax

Medium Shuffle T<sup>m</sup> (8 Bars in ± 16 Sec)

1th Tenor-Sax

Small notes if no Bar

# Shufflin' Around

BERT PAIGE  
POL STONE

## Bariton-Sax

Medium Shuffle T<sup>o</sup> (8 Bars in ± 16 Sec)

mf

(A) (B) Alt + Tenor Sax.

mp - mf

(C) Brass.

mf

(D)

f

**Bariton-Sax**

# Shufflin' Around

BERT PAIGE  
POL STONE

## 1st Trumpet

Medium Shuffle T° (8 Bars in ± 16 Sec)

# Shufflin' Around

BERT PAIGE  
POL STONE

## 2nd Trumpet

Medium Shuffle T° (8 Bars in ± 16 Sec)

# Shufflin' Around

BERT PAIGE  
POL STONE

## 3rd Trumpet

Medium Shuffle  $\text{T}_2$  (8 Bars in  $\pm$  16 Sec)

# Shufflin' Around

BERT PAIGE  
POL STONE

1st Trombone

Medium Shuffle T<sup>•</sup> (8 Bars in ± 16 Sec)

# Shufflin' Around

BERT PAIGE  
POL STONE

## 2nd Trombone

Medium Shuffle T° (8 Bars in ± 16 Sec)

# Shufflin' Around

BERT PAIGE  
POL STONE

3rd Trombone

Medium Shuffle T<sup>o</sup> (8 Bars in ± 16 Sec)

12

A B C D E F

*mf* *mp* *p* *mf* *f* *f* *fp* *sfz*

8<sup>va</sup> loco

# Shufflin' Around

BERT PAIGE  
POL STONE

Guitar

Medium Shuffle T<sup>o</sup> (8 Bars in ± 16 Sec.)

# Shufflin' Around

BERT PAIGE  
POL STONE

Bass

Medium Shuffle T° (8 Bars in ± 16 Sec)

*pizz.*

*mf*

(A) (B) Alt + Tenor - Sax.

*p - mf*

(C) Brass.

*mf*

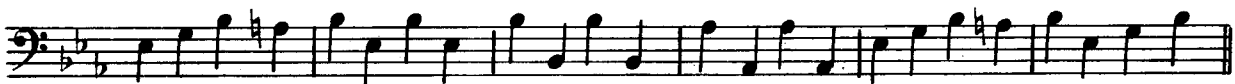

(D)

*f*

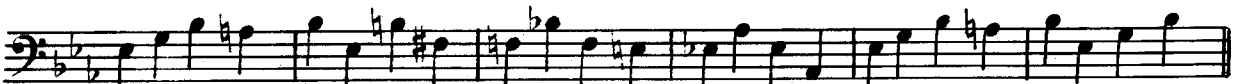

(E) Trp's + Trb's

*mf*

(F) Brass.

*f*

*sfz sfz*

# Shufflin' Around

BERT PAIGE  
POL STONE

Drums

Medium Shuffle T<sup>o</sup> (8 Bars in ± 16 Sec)

on closed HH.

At the bottom right, there are dynamic markings: *fp* and *sfz* with arrows pointing to specific notes.